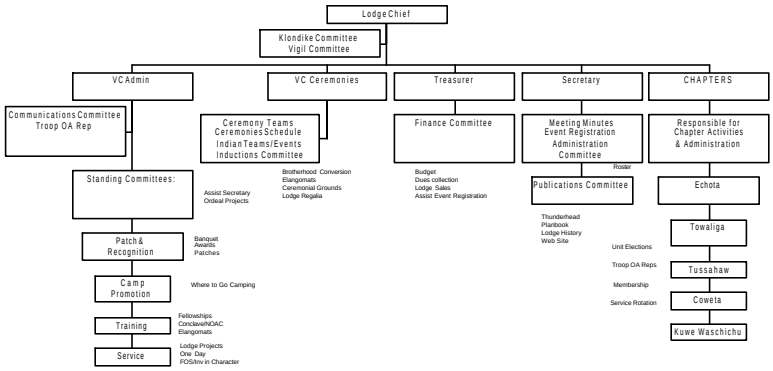Council Camping Committee - Council Executive